Angle-Angle

SKANDOR

1.

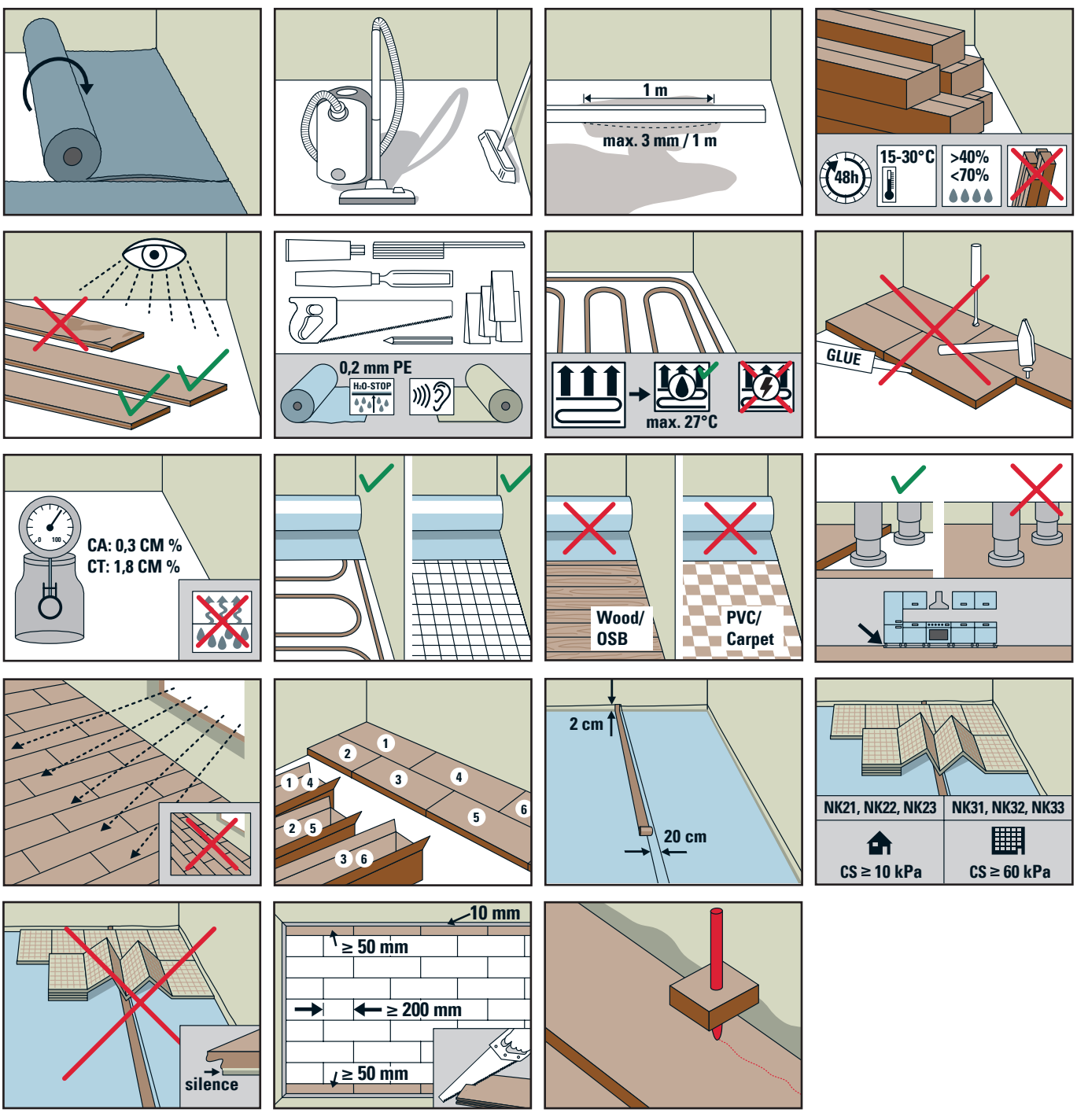

2.

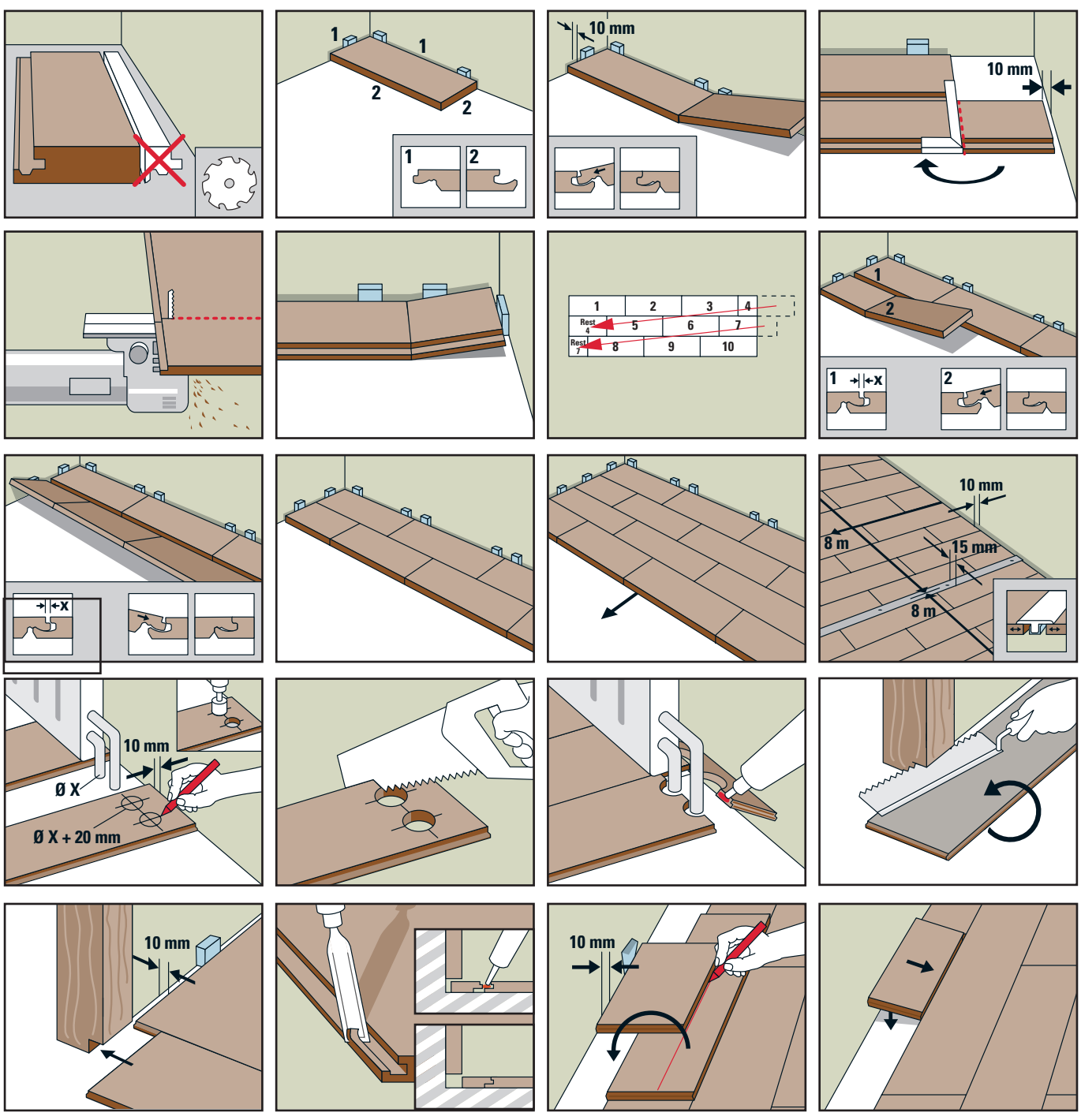

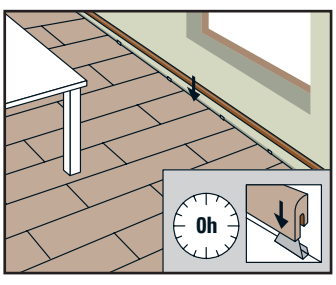

Durch die genaue Befolgung nachstehender Arbeitsschritte ist der Boden für die Verwendung in Badezimmern, Küchen, Waschküchen und Eingangsbereichen geeignet. Jedoch nicht geeignet für feuchte Bereiche wie Schwimmbad, Sauna oder Dusche.

By strictly adhering to the steps below, the floor is suitable for the use in bathrooms, kitchens, laundry rooms and entrance areas. It is not suitable for the use in wet areas such as swimming pools, saunas and showers.

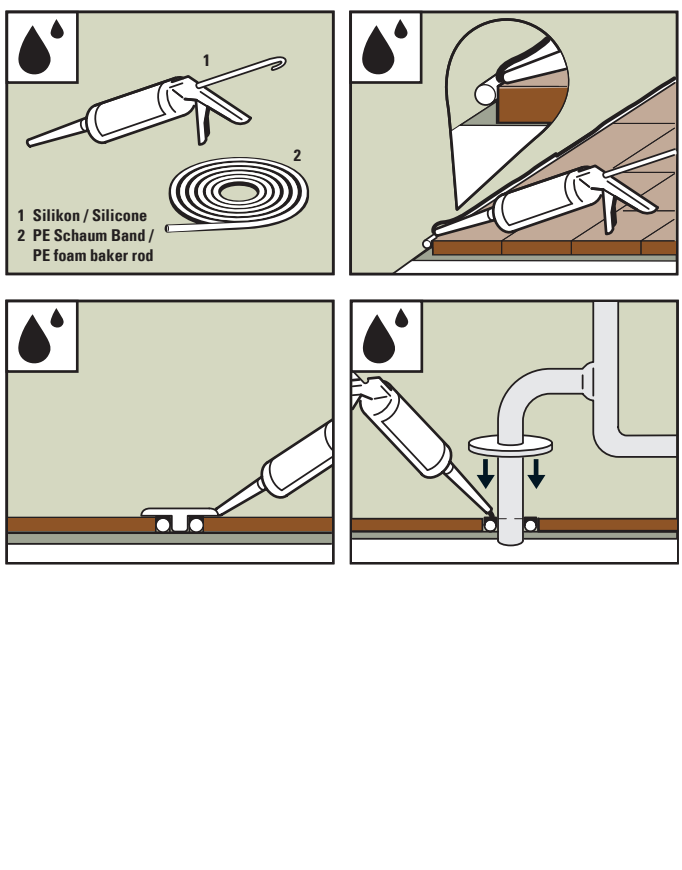

3.

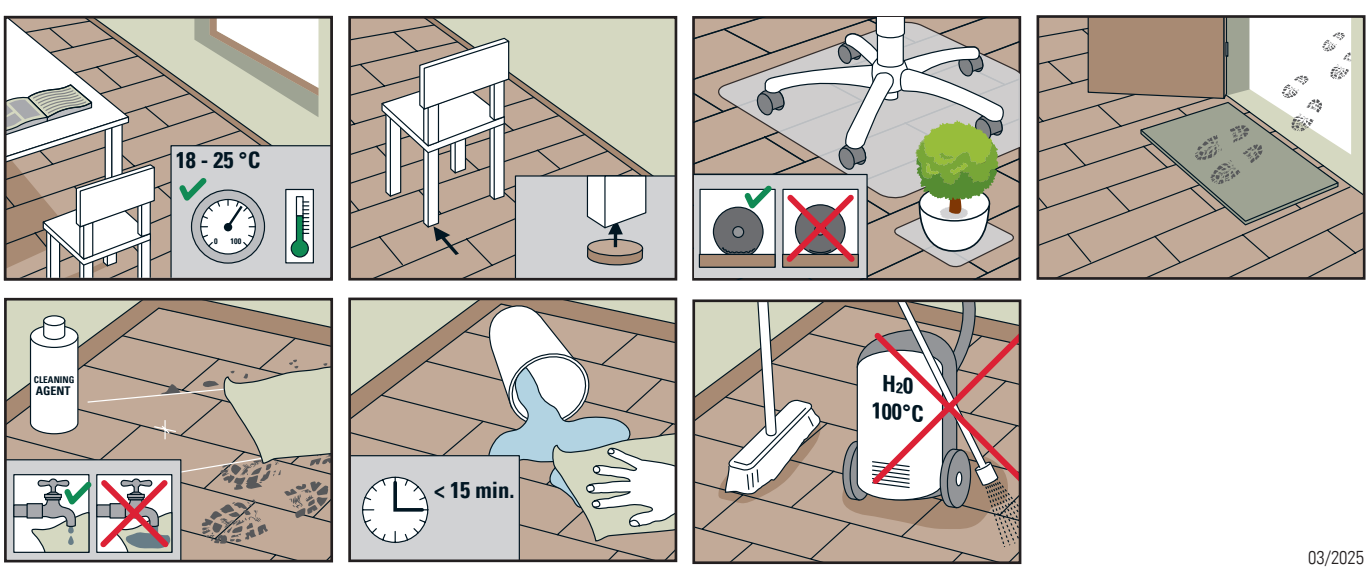

03/2025